Indiana University

CRM/Customer Relationship Management
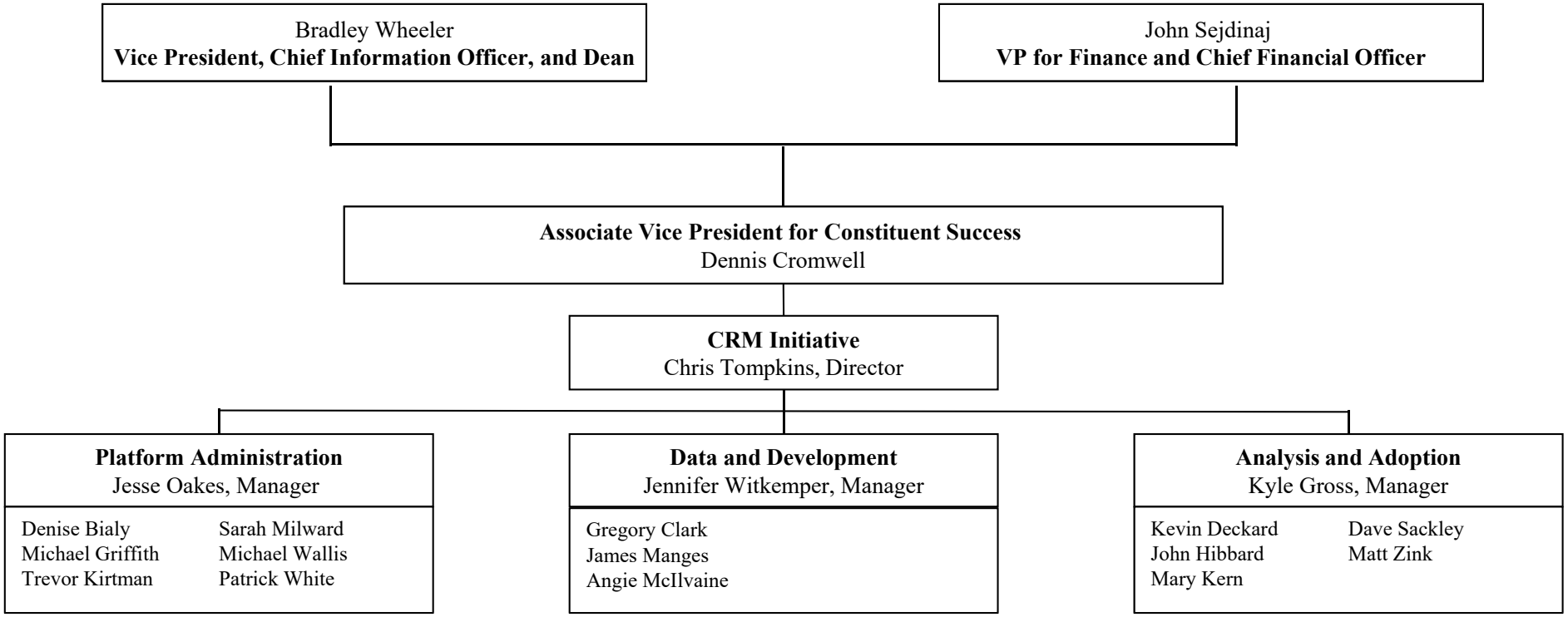
February 2020